AMTAB - SpA

Organigramma

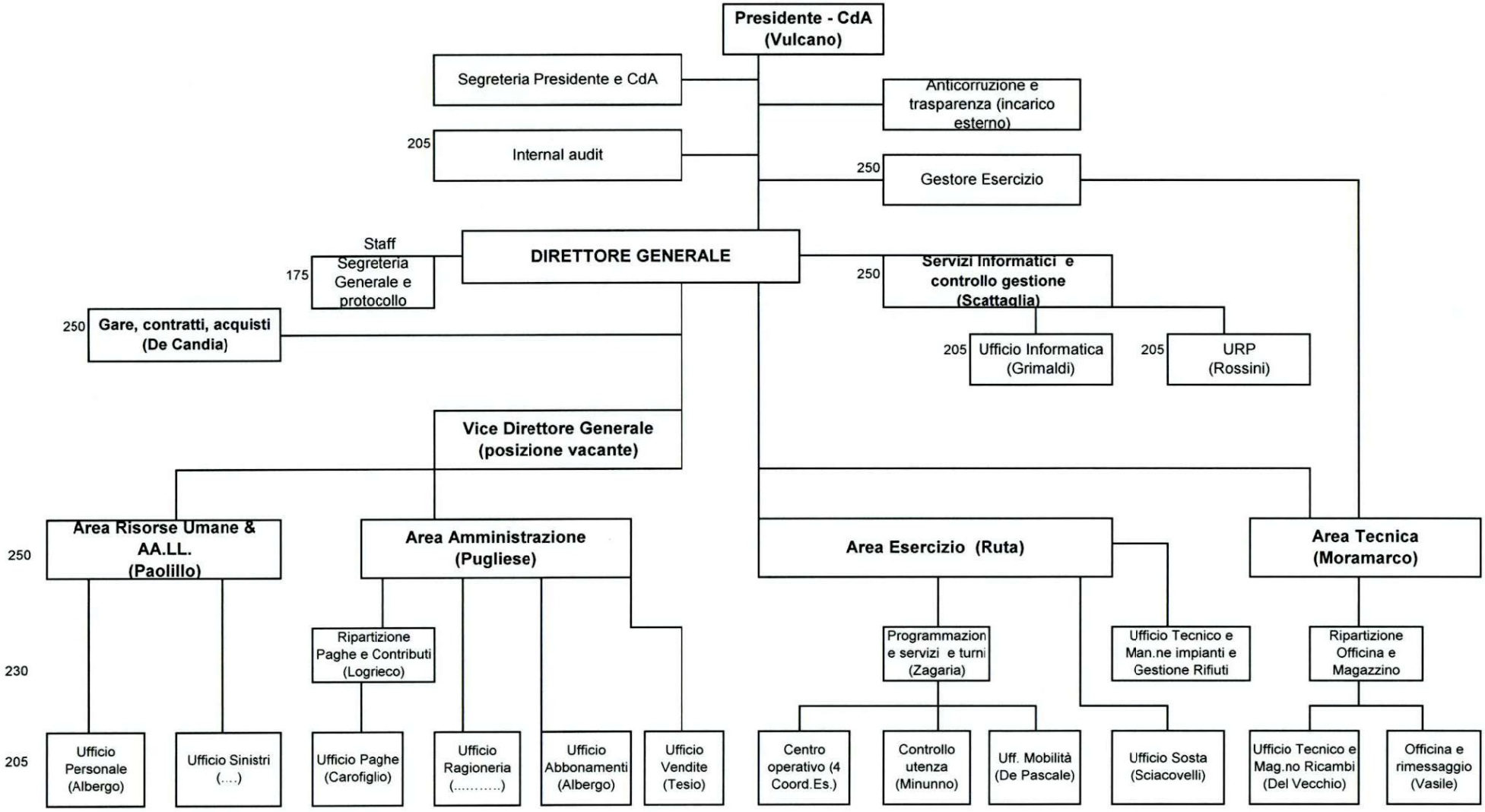

aggiornamento gennaio 2022